

KOLB LAND CONSULTING, INC.

LAND SURVEYING • SUBDIVIDING • LAND PLANNING

929 WILLIAMS STREET

LAKE GENEVA, WISCONSIN 53147

414-248-3697

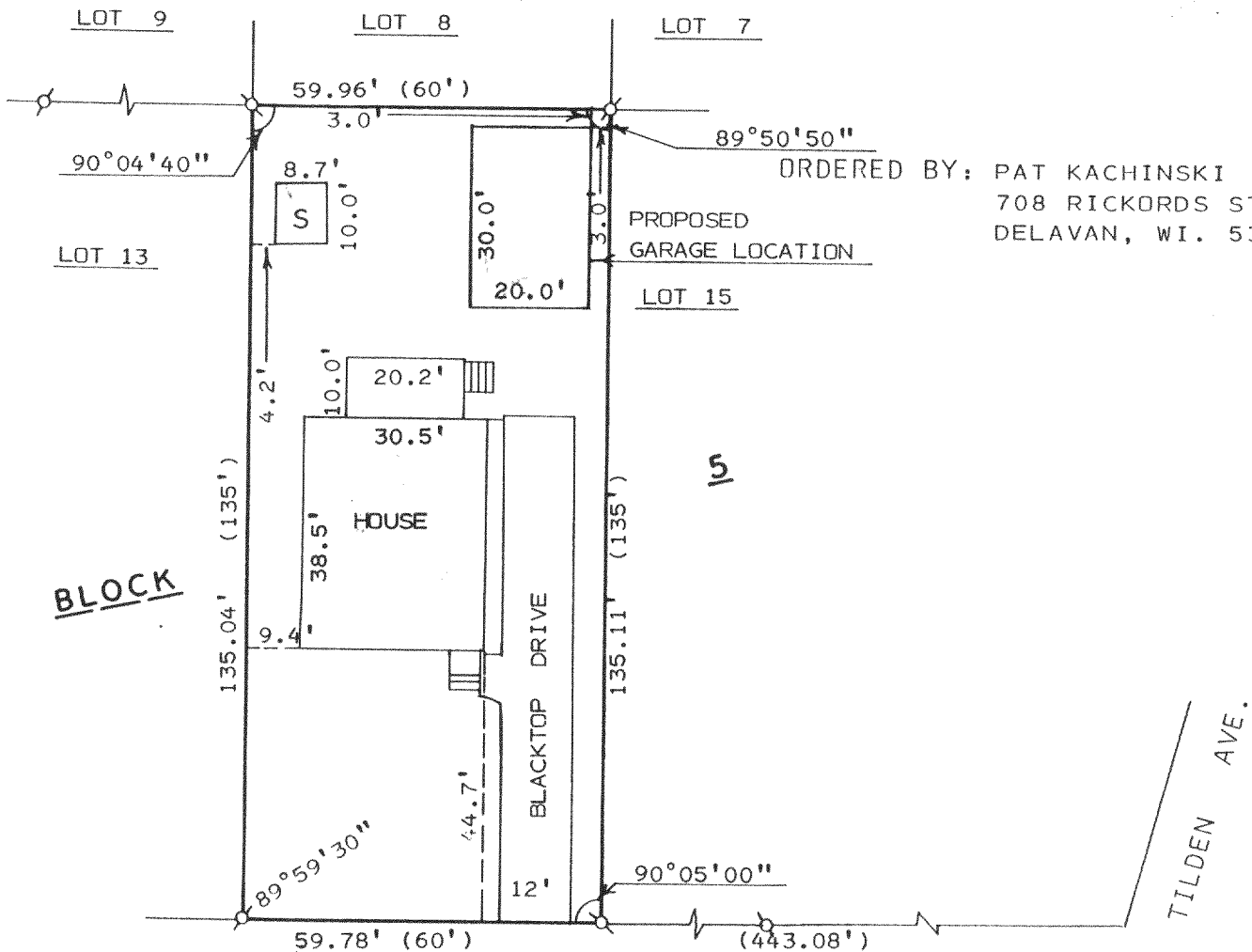

RICKORDS STREET 50' WIDE

PLAT OF SURVEY OF

A PROPOSED GARAGE LOCATION ON LOT 14, BLOCK 5
OF DELMAR SUBDIVISION LOCATED IN SECTION 27,
T2N, R16E, TOWN OF DELAVAN, WALWORTH COUNTY,
WISCONSIN.

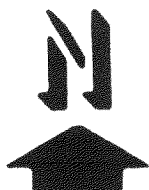

SCALE: 1" = 30'
LEGEND

- Ø - IRON PIPE FOUND
- O - IRON PIPE SET
- () - AS RECORDED
- S - SHED

I, HAROLD H. KOLB, DO HEREBY CERTIFY THAT I
HAVE SURVEYED THE PROPERTY HEREON DESCRIBED
ACCORDING TO THE OFFICIAL RECORDS, AND THAT
THE PLAT HEREON IS A CORRECT REPRESENTATION
OF THE LOT LINES TO THE BEST OF MY KNOWLEDGE
AND BELIEF. THIS SURVEY IS NOT VALID UNLESS
THE SURVEYOR'S SIGNATURE IS IN RED.

HAROLD H. KOLB

WISCONSIN REGISTERED LAND SURVEYOR, S-187

DATE AUGUST 7, 1992

REVISED 216-1760

REVISED

FDM-27C